VISION IAS™

INSPIRING INNOVATION

FOUNDATION COURSE GENERAL STUDIES

PRELIMS CUM MAINS
INNOVATIVE CLASSROOM PROGRAMME

2026

Approach is to build fundamental concepts and analytical ability in students to enable them to answer questions for Preliminary as well as Mains Exam

There has been an increasing trend of preparing for UPSC - CSE for year after year by graduates before they find themselves in the final merit list. However, in recent years, many toppers of this examination happened to be fresh graduates. This has proven that preparation for this exam can be started during the years of graduation.

Backed by years of experience and ongoing research & analysis of the civil services exam, we have developed our classroom programs completely in tune with the dynamic nature of examination and expectations of UPSC. It is the most comprehensive offering from VisionIAS for those students who are preparing for their CSE attempt in 2026 Apart from classroom lectures, it also includes access to complete study material, full participation in the All India Test Series and continuous expert guidance.

This program offers Course for General Studies - Regular Course (Both Online/Offline)

- Includes Basic Classes
- Includes comprehensive coverage of all the topics for all the four papers of G.S. Mains, GS Prelims & Essay
- Includes All India G.S. Mains, Prelims, CSAT & Essay Test Series of 2026
- Our Comprehensive Current Affairs classes of PT 365 and Mains 365 of year 2026 (Online Classes only)
- Includes Classroom Tests on regular interval and daily assignments
- Access to Recorded Classes on your personal online student platform
- Includes comprehensive, relevant & updated study material
- Includes Monthly Current Affairs Revision (MCAR) Classes
- Includes Personality Test Programme
- Duration: 14 Months
- Duration of each class: 3-4 hrs, 6-7 days of the week
- Offline Mentorship available before or after class on daily basis

Note:

- Students can watch RECORDED video classes of our COURSE on their ONLINE PLATFORM at their home.
- Different batches, having same timings can be merged as and when required.
- Student can be restricted from classroom if found to be involved in any irregular or non disciplinary activities with respect to institute.
- Post processed videos are uploaded on student's online platform after 72 hours of the class.
- The uploaded Class videos can be viewed any number of times till mains 2026 exam.
- We do not provide any parking facility. Also, classrooms need to be vacated immediately after the class to make arrangements for the next batch.
- Offline Classes will be available subject to government regulations and the safety of the students.
- Classes can be extended for longer duration or two classes can be planned on the same day during the course.

WHY CHOOSE OUR CLASSROOM PROGRAMME

Personal Guidance Simplified

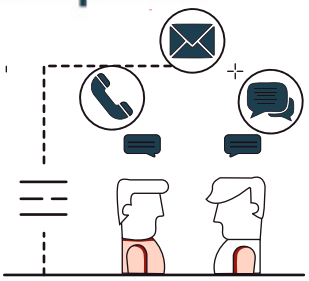

Students are provided one-to-one guidance on a regular basis on phone, email or in-person sitting for clearing doubts & keeping them motivated while preparing for this highly dynamic exam

Preparation Uninterrupted

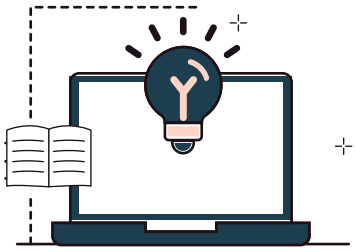

Organize your lectures and study material effectively & access them from anywhere, anytime

Continuous Individual Assessment

Students are provided personalized, specific & concrete feedback and attention through regular tutorials, Classroom Test & All India Test Series

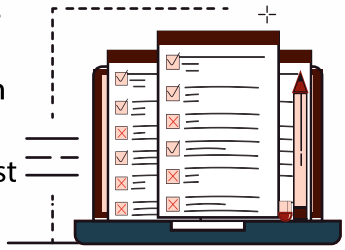

All India Test Series

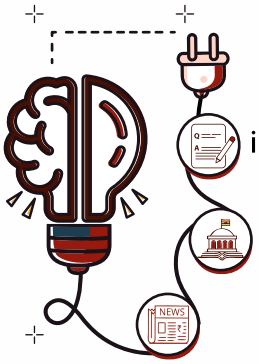

Opted by every 2 out of 3 selected candidates to enhance their performance in this exam. VisionIAS Post Test Analysis™ provides concrete corrective measures & continuous performance improvement

Read By All. Recommended By All

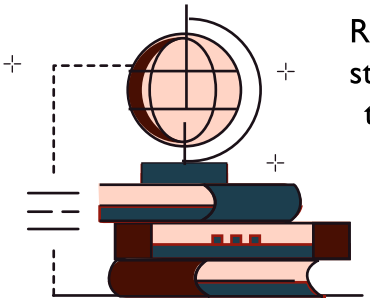

Relevant & up-to-date study material such as the Monthly Current Affairs magazine, PT 365 & Mains 365 News Today - Daily Current Affairs which are compiled from relevant sources like The Hindu, PIB, Yojana, government documents etc. by a dedicated team of experts

Technological Support

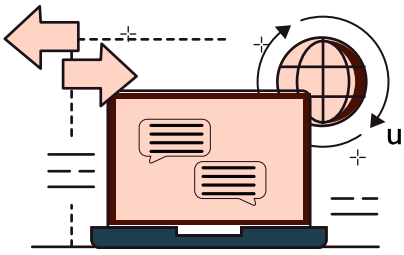

Faculty & Experts make use of animations, PowerPoint, videos, etc. to make delivery of the lecture and study material interesting & effective for better grasp of the students. Students are given access to a portal through which they can access these study material, track their performance on tests and receive administrative updates and much more

Classroom Programme

Regular Batch 2026	**22 January, 2025 MORNING BATCH : 8 AM**
Fees	**Rs. 1,65,000/-** (Including all Taxes)

Optional Subject Cost 45000/- (40,500/- for VISION IAS Student), which is separate from GS Course Fees.

VISIONIAS
INSPIRING INNOVATION

Heartiest Congratulations
to all Successful Candidates

7 in Top 10 | 79 in Top 100 Selections

1 AIR
Aditya Srivastava

= हिंदी माध्यम टॉपर =

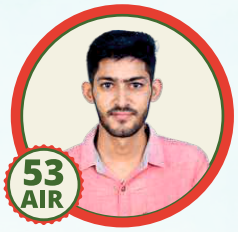
53 AIR
Mohan Lal

2 AIR
Animesh Pradhan

5 AIR
Ruhani

6 AIR
Srishti Dabas

7 AIR
Anmol Rathore

9 AIR
Nausheen

10 AIR
Aishwaryam Prajapat

40+ Selections from Hyderabad Centre in CSE 2023

20 AIR
P SRIJA
Offline GS Foundation Batch
Classroom Student Hyd
CSE 2020

570 AIR
ANUMULA SRIKAR
Offline GS Foundation Batch
Classroom Student Hyd
CSE 2018

608 AIR
PAVITHRA MUTYAP
Offline GS Foundation Batch
Classroom Student Hyd
CSE 2021

700 AIR
NELLI HARIKA
Offline GS Foundation Batch
Classroom Student Hyd
CSE 2020

/c/VisionIASdelhi /visionias_upsc www.visionias.in